

# INLET PROTECTION STRAW BALE BARRIER PLAN

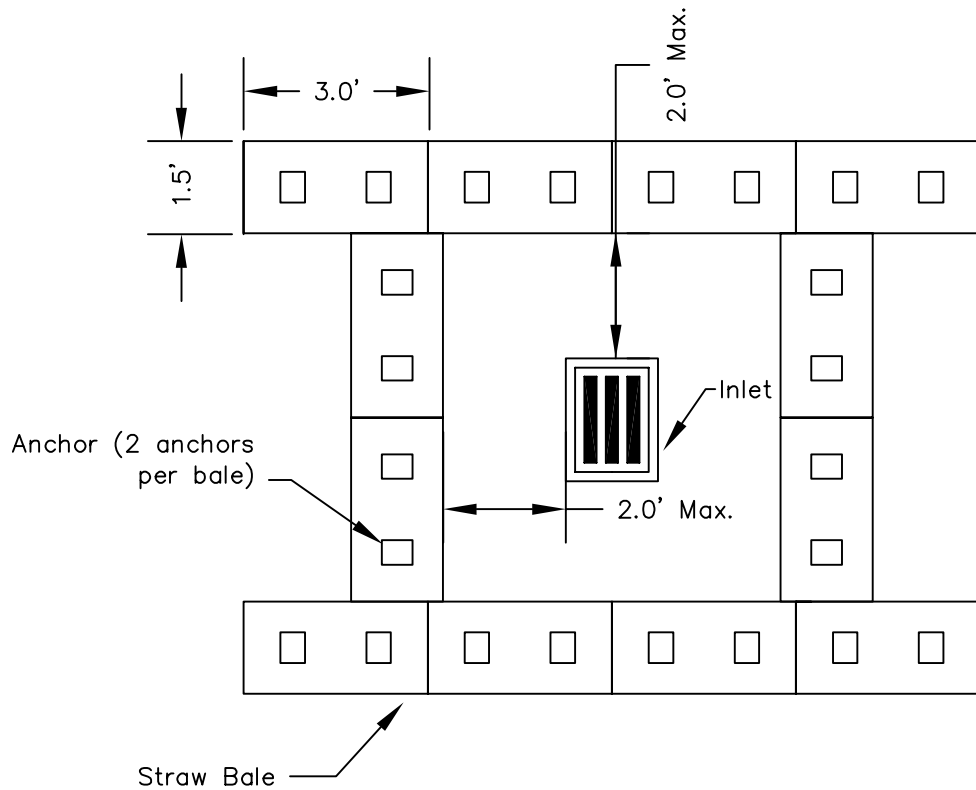

PLAN

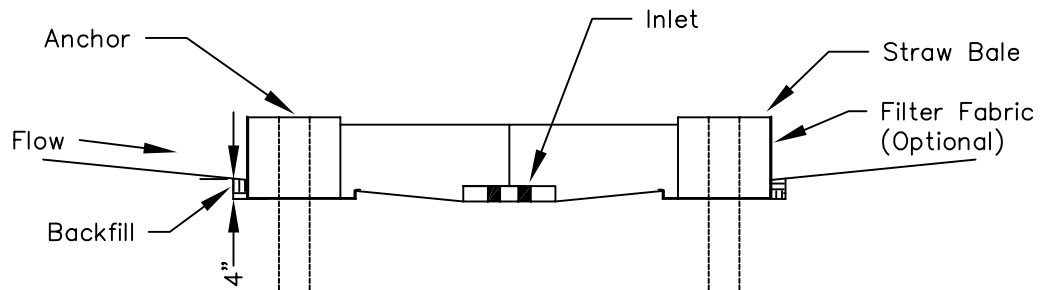

SECTION

**NOTES:**

1. The immediate land area around the inlet should be relatively flat (less than 1% slope) and located so that the accumulated sediment can be easily removed.
2. The inside edge of the bales shall be a maximum of 2 feet from the edge of the inlet.
3. Filter fabric shall meet the requirements of material specification 592 GEOTEXTILE Table 1 or 2, Class 1 with AOS of at least 30 for nonwoven and 50 for woven.
4. Anchors shall be rebar, steel pickets or 2" x 2" stakes, and shall be long enough to extend at least 1.5 to 2.0 feet into the ground when the top is flush with the bale.

REFERENCE	
Project	_____
Designed	_____ Date _____
Checked	_____ Date _____
Approved	_____ Date _____



STANDARD DWG. NO.	1L-563
SHEET	1 OF 1
DATE	11-23-01